# ProAct Post

OCTOBER 2026

## Appreciating Community Support

Each year, businesses across our region step forward to champion our mission and demonstrate the power of local collaboration. This fall, ProAct had the privilege of partnering with Tidal Wave Auto Spa in Eagan for their 18th Annual Charity Day, an event dedicated to giving back and strengthening the communities where their teams live and work.

Despite the rainy day, we had a blast at the 18th Annual Charity Day and are counting our blessings for this amazing experience! Tidal Wave Auto's team lead, Ryan, was wonderful throughout the entire process, even going out and purchasing a tent to help provide cover from the elements. We also had the pleasure of meeting members of the Tidal Wave corporate team, who were incredibly welcoming and engaging. We are so grateful for the hard work, organization, prompt communication, and genuine commitment to giving back that made this event possible. Thank you, Tidal Wave Auto Spa, for creating such a meaningful opportunity to support our mission and make a difference in our community!

These funds will directly support our ongoing efforts to expand and enhance programming options and activities for the individuals and families we serve. Every dollar helps ensure our participants have access to experiences that foster inclusion, build confidence, and cultivate a genuine sense of belonging.

ProAct's ability to create meaningful opportunities for adults with disabilities relies on caring neighbors and engaged partners. Please join us in thanking Ryan and the entire staff at Tidal Wave Auto Spa in Eagan for their hospitality, generous support, and dedication to making a difference!






# Enrichment Program Highlights

## Falling into Fun



For the month of September, participants were out and about as often as possible to take advantage of the warm weather while it lasted and to settle into the autumn season.

In Red Wing, participants went out and about to explore fun spots like Carpenter Nature Center and Afton Apple, while mixing in the fun with volunteering efforts by supporting the Red Wing Food Shelf with support from Thrivent Action Team. Smiles abound while giving back!

In Shakopee, participants went out to explore parks, play some mini golf, and ventured out to the apple orchard when the weather was nice. While onsite, there was so much to do, like having dance parties and painting.

In Eagan, participants took the time to learn about internet safety, enjoyed time outdoors at the apple orchard, and even made some fun and silly hats.

Finally, in Hudson, explored exciting museums and tourist destinations like Norway House, explored the apple orchard, and worked on creative arts and crafts like melting and molding crayons.

Check out more photos below!



Norway House



Sunflower Art



Pumpkin Power



Hat Time

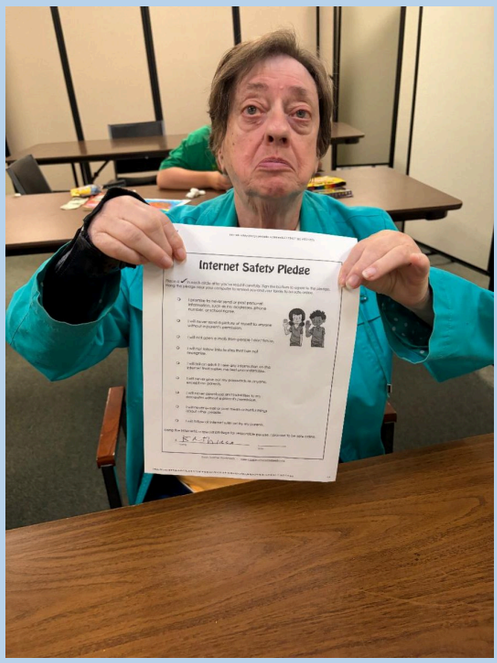


Internet Safety



Let's Get Cooking



Apple Orchard Explorers




Action Team Volunteers

## ProAct Testimonials

"I will give a big shout out and much THANKS and appreciation to Ms. Rebel and her beautiful smile, good humor, and warm heart!!!"

- Guardian of a ProAct Participant

PROACT

## September by the Numbers

Total Hours: **50,661**
Participants Served: **721**
Independent Hires: **4**

Make a Donation

## Diversity, Equity & Inclusion Activities

Monthly, ProAct's Diversity, Equity and Inclusion (DEI) Committee focuses on educating staff, participants and stakeholders in areas of culture, diversity, and disability. The committee chooses one diversity related area and a disability as its educational focuses for the month. Bulletin boards, e-mails, class projects and other tools are used to educate staff and participants at each of our four locations.

The committee chose **ADHD Awareness and National Disability Employment Awareness Month** for the month of October.

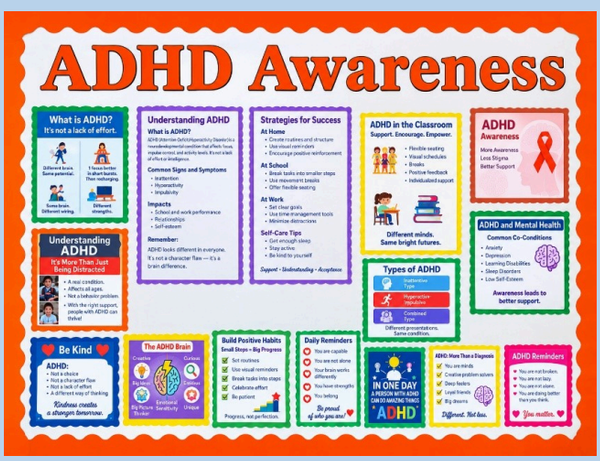


Are you or someone you know looking for a new job? Explore the amazing career opportunities at ProAct and join a team dedicated to enriching the lives of people with disabilities.




ProAct Inc | www.proactinc.org

ProAct, Inc. | 3195 Neil Armstrong Boulevard | Eagan, MN 55121 US

Unsubscribe | Update Profile | Constant Contact Data Notice